THE

Andrean

ISSUED BY ST. ANDREW'S COLLEGE FOUNDATION EXPRESSLY
FOR OLD BOYS, PARENTS AND OTHERS INTERESTED IN THE SCHOOL

AUTHORIZED AS SECOND CLASS MAIL, POST OFFICE DEPARTMENT, OTTAWA,
AND FOR PAYMENT OF POSTAGE IN CASH.

AURORA, ONTARIO, CANADA | VOL. 12, NO. 1 | SEPTEMBER 1967

Thomas B. Chipman

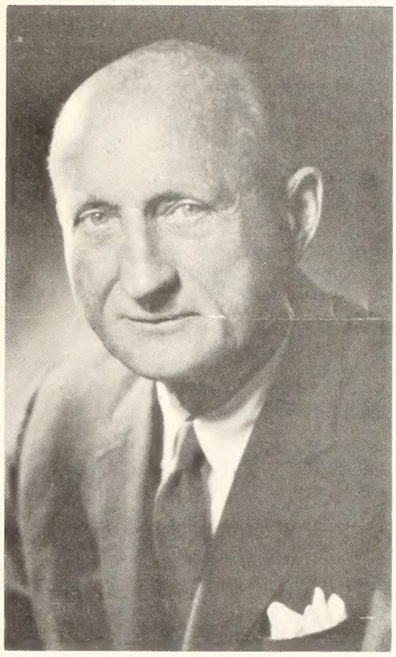

J. S. Vanderploeg

FOUNDATION ACTIVITY

At the June meeting of the St. Andrew's College Foundation, Thomas B. Chipman was elected Chairman of the Board of Trustees. A student at St. Andrew's from 1942 to 1947, Tom's record as a leader in his final year must stand as almost unique in the annals of the School. Head Prefect, Captain of Football, Captain of Hockey, Captain of Cricket, Pipe Major in the Cadet Corps, President of the Athletic Association and Captain of Bruce Clan! He even found time to win the School Rifle Shooting Competition.

After graduating from St. Andrew's, Tom spent a year at University of Toronto. Later he served two years as a Lieutenant in the 48th Highlanders of Canada with the 27th Canadian Infantry Brigade in Western Germany. Joining The Brown Brothers Limited in 1958, Tom rose rapidly to senior management, becoming Managing Director in 1961 and President in 1962. He is proud of the fact that the firm he heads, established in 1846, is Toronto's thirteenth oldest business establishment in terms of continuous operation. Brown Brothers is engaged in both manufacturing and wholesaling of commercial stationery products and office supplies. An interesting new division specializes in rebinding and restoration of school textbooks and library books.

Elected as a Trustee at a subsequent meeting was J. S. Vanderploeg of Toronto. Mr. Vanderploeg retired a year ago as President of Anaconda American Brass Ltd. A member and former Chairman of the Canadian Industrial Preparedness Association, he has travelled extensively throughout the world on its behalf. Van is currently Honourary Colonel of the Queen's York Rangers.

The Annual Meeting of members of the Foundation will be held shortly, at which time a full report will be issued. In the meantime, Jim Hamilton, Executive Director, has reported that for the financial year ended June 30, 1967, 356 members made donations totalling $41,630.

The "June Ball" sponsored by the Ladies' Guild in aid of the Foundation, and held at the School on June 16, was once again a wonderful party. Net profit of the evening amounted to $2,091.

CENTENNIAL PROJECT EXCEEDS OBJECTIVE

The Bazaar and Fun Fair staged by the boys of the School on May 13 was a resounding success. Their Centennial Project was to raise $3,000 to furnish a young people's convalescent lounge at York County Hospital in Newmarket, and this event put them over the top by a handsome margin. On Prize Day, Mr. Charles Boyd, Chairman of the Board of Trustees of the hospital, was presented with a cheque for $3,500 by Peter Love, Chairman of the boys' Public Service Committee. Blessed with ideal weather, activities took place outdoors from 11 a.m. 'til 6 p.m. and included a midway, pony and trail rides, flea market, auction sale, rugger tournament, two cricket matches, car washing, art display, pottery exhibit, antique cars - you name it - plus plays in the Ketchum Auditorium during the evening. Every boy in the School participated assisted by the entire staff. Mr. Courtney Stoate, Housemaster of Flavelle House, was largely responsible for inspiring the idea and acted as adviser and coordinator to the Service Committee. So many others contributed in one way or another that it would be impossible to name all who cooperated to make a splendid day for more than 1,500 parents, Old Boys and their families, friends and others from the surrounding area.

A popular event was the cricket match with fathers versus sons. Despite the determined efforts of Burley Edwards and Tom Gordon, who bowled the entire innings for the fathers (and were the two oldest on the team!), the younger generation were not to be outdone and emerged victorious in an exciting finish.

The annual Old Boys vs First Team game also took place on this day, with the School taking the measure of their elders quite handily.

One of the busiest spots on the grounds was the food booth, where something over a ton of hamburgers, hot dogs and pizzas were cooked and served by the perspiring chefs and their assistants. In the fun area, most popular booth was the one where even indifferent marksmen with a baseball paid for the privilege of knocking over a bucket of water on long-suffering volunteer masters!

Congratulations, boys, on a great effort well worthy of the traditions of St. Andrew's.

PRIZE DAY IN PICTURES

Mr. J. K. Macdonald, Chairman of the Board of Governors, presents G. S. B. Hally with his many awards.

W. G. Love and J. A. Ballard receive their prizes from Mr. R. Roy McMurtry, President of the Old Boys Association.

CADET INSPECTION

Although held on April 28, the weatherman was kind this year and came up with an ideal day for the occasion. Lieut. General G. G. Simmonds, C.B., C.B.E., D.S.O., C.D., was the Inspecting Officer, assisted by staff members of Cadet Services, Central Command. At a special ceremony prior to the actual inspection, the Corps was presented with a magnificent flag by Mrs. Allan B. Fisher in memory of the late Harry B. Housser. Mr. Housser was an Old Boy, a Governor for many years, and a staunch supporter of the School. His son, John, attended SAC from 1928 to 1932 and his grandsons, John, and Harry are presently attending the School. The flag is that of the Royal Canadian Army Cadets, with the addition of the crests of the 48th Highlanders of Canada and St. Andrew's College.

Just as we are going to press, it is learned the the Corps has won the Strathcona Trust Trophy, awarded to the top Cadet Corps among independent schools in Central Ontario Area.

General Simmonds and Cadet Lt. Col. Nation inspect the ranks.

Lt. General Simmonds takes the salute. Others on the reviewing stand include Dr. Wilkie, Major R. L. Read, the Headmaster, Lt. Col. Peter Cameron (C.O. of the 48th Highlanders), Mrs. Fisher and Mr. Macdonald.

March Past in column of platoons

1967 ACADEMIC RESULTS

Performance in the academic area was again at a high level in 1967. In Upper VI (Grade 13) four boys were awarded Ontario Scholarships in the last year that Departmental examinations will be written. Simon Hally of Aurora was also awarded the Geoffrey P.E. Clarkson Scholarship and the Pat Strathy Memorial Scholarship at Trinity College, University of Toronto.

Three others obtained first class honours with better than 75% average. Of 172 papers written by 37 students in Grade 13, all but 10 were successfully passed.

In the remaining grades 7-12, the failure rate was the lowest ever recorded by the School, with less than 5% of students not achieving promotion standard. This is a great tribute to the calibre of the teaching staff at St. Andrew's.

Another distinction this year was the accomplishment of William Chapman in finishing third in the Winston Churchill Medal - a competition in Communications sponsored by H. R. Jackman, Esq. of Toronto, open to all independent schools.

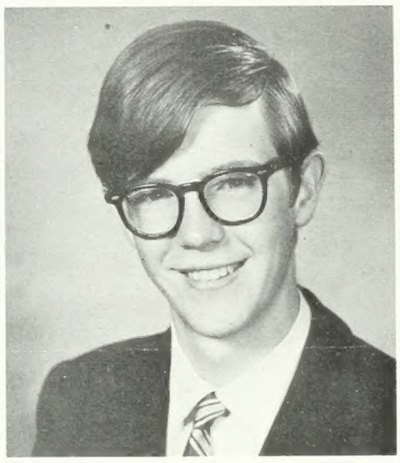

G. S. B. HALLY
Aurora

ATHLETICS

CRICKET — Cool and wet weather delayed the cricket teams in using the lower fields for practice, but despite this, a full program of matches was enjoyed. The First Team defeated Upper Canada by 3 wickets in a thrilling race against the clock, then drew with both Ridley and T.C.S., to finish second in the Little Big Four. Ridley took top honours by virtue of 2 wins and a draw. The Seconds (or "Mets" as they prefer to be known since they play largely for fun) uncovered some latent talent in winning 2 LBF matches out of 3. Their only regret was a loss by 4 wickets to the masters. The Under 15 A & B teams had a 5 & 5 won-and-loss record.

RUGGER — This sport now vies with cricket for the spotlight in the spring. Persistent efforts over the past few years were finally rewarded when St. Andrew's won the Open Class in the Ontario Schoolboy Championships. Premier event of the season, this is an elimination series with 8 selected teams from private and high schools in the province participating, and S.A.C. were undefeated. Our Senior and Junior Teams acquitted themselves well, too, reaching the finals in their respective classes. With only seven players on a team and as many as four matches in one day, this game requires great stamina.

WIN SCHOLARSHIPS

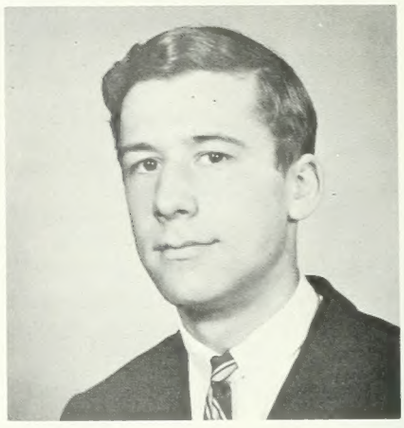

J. COSSAR
Aurora

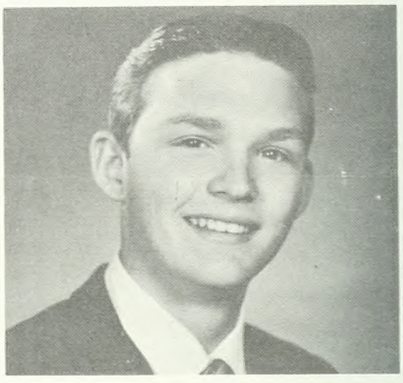

P. E. LOVE
KING

L. G. W. CHAPMAN
OTTAWA

TRACK & FIELD — With the Centennial Project on the same day, the School had to forego the LBF meet this year. However, the Annual Field Day provided the usual spirited competition, particularly for Clan honours. Bruce emerged the winner with 134 points, closely pursued by Douglas 126, Wallace 122 and Montrose 121. The Senior championship was won by Bruce Owens of Birmingham, Michigan. Bob Martin Paris took the intermediate class, and Blair Christie, Montreal, the junior. Tom Amell, Toronto, and Gil Blackshaw, Nassau, tied for the juvenile class.

CROSS COUNTRY — First in the Senior Cross Country run was Murray Wilson of Caledon, followed by Bob Martin, Paris, and Geoff Bain, Toronto. The Junior run was captured by Dave Baker, King City, with John Walker, Fonthill, second, and Charles Hawke of Toronto, third.

TENNIS — The Tennis squad had three interschool matches in May, resulting in two draws and one loss.

For those interested in statistics, a total of 110 boys represented S.A.C. in 37 athletic events with other schools during the Spring term.

OLD BOYS' NOTES:

'06 RT. HON. VINCENT MASSEY, former Governor-General of Canada, and WILLIAM A. MACKINTOSH '12 economist and former Vice-Chancellor of Queen's University, were appointed Companions of the new Order of Canada which was established this year for recognition of outstanding merit in Canada's service.

'13 TERRY CRONYN, retired Secretary of Ridley's Old Boys, is away on a World Cruise - so we hear.

'14 DR. ALFRED SCHATTNER is practising surgery in New York City.

'17 BOB HARSTONE, Q.C., St. Mary's, Ontario, having recovered from a serious illness last year, is living with his wife now.

'20 GORDON R. MCGREGOR, President of Air Canada, hosted a trip to Russia in June sponsored by his company for 83 prominent businessmen. On the trip also, was GORDON GIRVAN '30 who has his own travel agency in Toronto and is President of the American Society of Travel Agents.

'24 BEV BALMER is President of Wallace-Murray Corporation in New York City.

'27 LEN LUMBERS, President of Noranda Manufacturing Limited, was elected this year as a Vice-President and Director of Noranda Mines Limited.

'37 JAMES AULD's picture appeared in a Toronto newspaper back in May, sitting with Princess Alexandra at the Ontario Folk Art Festival at Maple Leaf Gardens. His son, Jim, is currently a student at the School.

'39 DUNCAN CARTER, after a number of years in the advertising business in the U.S. and Canada, is now a free-lance writer in New York.

'42 BREDIN STAPELLS was a member of the Ontario Committee on Taxation (Smith Report). A partner in the Toronto law firm of Stapells, Sewell, Stapells, Patterson & Rogers, he was formerly Chairman of the joint taxation committee of the Canadian Bar Association and the Institute of Chartered Accountants.

A. E. VROOMAN from Kititmat, B. C., visited the School in August with his family.

'44 JOHN CHRISTOPHERSON was recently moved from New York City to England by his firm the Continental Illinois National Bank & Trust Company of Chicago.

'46 JAMES LEONARD COBBAN from Berkeley, California, was a visiting lecturer in Geography at York University in the Spring of this year.

'49 JOHN CROSBIE, Minister of Municipal Affairs & Housing in St. John's, Newfoundland, and responsible for the Newfoundland & Labrador Housing Corporation, announced the awarding of major contracts in the Corporations multimillion dollar home building program for developing areas there. His son, Chesley, is enrolled at the School this year, making the third generation of Crosbies to attend St. Andrew's.

'50 RALPH KING, after two years in Montreal with Rolland Paper, has recently been appointed by his company as Sales Promotion Manager for Ontario and is now living in Toronto.

PETER KITCHEN is Traffic Supervisor for Simpson-Sears in Toronto.

ROY MCMURTRY was one of two Floor Managers for Robert L. Stanfield at the recent P.C. Centennial Convention in Toronto.

'51 PETER HALE, originally from Hamilton, Ontario, is now a Hollywood actor (or should we say "star"), living in Los Angeles, California. Peter studied acting at the Carnegie Institute of Technology after he had dropped Engineering (and other things) at McMaster, McGill and the Wharton School of Finance at the U. of Pennsylvania. He played seasons with the Stratford Shakespearean Festival and the Canadian Players. Working for the cultural department of the Netherlands Government, he directed a production of "Waiting for Godot" - in Dutch - on the island of Curacao, Dutch West Indies. He has acted on TV in Bob Hope's Theatre and the "Wild, Wild West", and is now associating with Vanessa Redgrave, Richard Harris, et al. He has been busy playing "Gareth" in the screen version of "Camelot" being produced by Warner Brothers. We wish him much success in his career.

'52 TED FLETCHER passed his final examinations in the Institute of Chartered Accountants in August. He received his B.A. from Michigan State University in 1956 and spent three years with the King Edward Sheraton Hotel in Toronto. He returned to his home town of Gravenhurst, Ontario, to manage the Albion Hotel until 1964. Ted is married with two children and now resides in Kitchener, Ontario, where he is associated with the firm of Thorne, Gunn, Helliwell and Christenson.

HORACE JONES has been sent to England by his firm, Northern Electric Company, on loan to NATO countries.

'53 ROBIN MOSSMAN is now with Texaco Canada Limited in Belleville, Ontario.

'54 BOB MORRISON visited the at School recently and tells us he is living in California now and is with the Electronics Engineering Department of Lawrence Radiation Laboratory (affiliated with the Atomic Energy Commission) at the U. of California. He was married in 1960 to Kirsten Baregard and two sons and a daughter - so far.

'56 DAVID KITCHEN is an Assistant Manager at the head office of the Royal Bank in Winnipeg, Manitoba.

'57 PETER COWEN is with G. A. Jamieson Insurance in Strathroy, Ontario.

JOHN HILL has moved from Ottawa and is now with the Canadian Embassy in Copenhagen, Denmark.

DREW THORBURN, after a couple of years working in Sudbury, Ontario, is off to England to take a course at the London School of Economics. Also in England attending the London School of Economics & Political Science are - JULIAN PAYNE '58 doing graduate work in Public Administration; and GEOFFREY CLARKSON, PH. D. '52 as Professor of Commerce.

'59 ROBERT COLES is with J. H. Crang & Co., and living in Welland, Ontario.

FRASER GORDON visited the School in May - now with W. & A. Gilbey (Canada) Ltd., Toronto.

PETER GOULDING, son of John '29, is teaching English at a high school in Hong Kong.

IAN MACKAY graduated with B.A. degree from St. Francis Xavier this year.

ROB THORBURN of McLeod, Young, Weir & Company, and BOB WADDS '62 of Bell Gouinlock & Co., passed the Canadian Securities Course II this year.

'60 CLEM CHAPPLE will graduate this month in Journalism from Carleton University.

CARL INGWALSON has moved from Ann Arbor, Michigan and is now living in Los Angeles, California.

ROBERT ISSERSTEDT, formerly Vice-President, Operations of the Huntington - Rockford Corporation (Canada) and a Director of the Corporation, has been appointed Vice-President, European-Operations with Head Office in Vienna, Austria. He will be responsible for the Company's operations on the European continent.

PETER JULL has worked for the Government of the North-West Territories for a year and will be moving to Yellowknife this month.

DAVE STAMPER is taking his Master's degree in Mathematics at Purdue University, and brother ANDY is in Management Training at the Empress Hotel in Victoria, B.C.

'61 TONY CAMPBELL has joined the Dept. of External Affairs as a Foreign Service Officer and expects to be in Ottawa for approximately two years before being posted abroad. He writes us that brother CHRIS '60 is a C.A. student in Montreal and brother JOHN '63 is now with Marsh & McLennan Insurance Co. in Toronto.

'62 RAOUL BENVENISTE, after graduating from Johns Hopkins University, is working at Yale towards a Ph.D. in Biochemistry.

HERB GREGORY obtained his M.B.A. at Western this year.

RICHARD HEATH-EVES, visiting with Harold Hough '62 in Toronto, came up to the School and told us he had graduated in May from Carleton University with B.A. degree in Biology and is now returning to his home in Bermuda. Also, that brother MICHAEL '60 received his B.A. degree at Western this year and will be doing graduate work at Western towards M.A. degree; and also marrying Penny Hillary (daughter of the late Dr. Norman Hillary '31, and sister of Bill, a '67 graduate of S.A.C.), on the 26th of August in Woodslee, Ontario.

CHRIS HOVEY passed with honours in Canadian Securities Course II this year. Chris is with Equitable Securities in Toronto.

NORM SLATER will graduate this month with B.A. from Quen's and is now working in Windsor, Ontario rehabilitating prisoners in that area.

'63 PAT STAMPER is in second year Business Administration at Hillsdale College, Michigan.

BRYAN WALLER was awarded his B.A. degree at the University of Edmonton and has one year more to graduate in law. He was elected President of his fraternity for the coming year.

'64 ROBERT BENVENISTE is in his last year at M.I.T. working for B.Sc. degree in aeronautics in June of 1968.

PETER GOODWIN received B.A. degree with honours from Queen's in June. He was a commercial pilot with Laurentian Airways, Ottawa, for the summer months and has been accepted by Air Canada for service October 15th.

JIM HERDER has now completed three years of study and work with a firm of Chartered Accountants

in St. John's, Newfoundland, and has just finished his exams. He expects to be with THE TELEGRAM in St. John's this Fall.

BOB HOLMES graduated this year from Queen's University, but it is not known at this time what his degree is nor his future plans. Perhaps, Bob, you could let us know.

'65 JOHN BLANCHARD, coach of the Aurora Swim Team, along with brother DAVE (who attends S.A.C.), the Team leader, won 7 events gaining the championship for Aurora in the North York Swim meet held recently. GORDON PECKOVER '65 also won 2 firsts and a second for Aurora. Good show, boys!

PAUL BLANCHARD (brother of John, above) was elected Junior A.M.S. Rep at QUEEN's for 1967-68, and is a "vigilante" for initiation of freshmen next Fall along with LARRY BOLAND '66 and DAVE PETERS '66.

BOB SCOTT is working at Canvas Equipment Limited in Montreal.

'66 ROSS HOWARD is Assistant Editor of the York University "Excalibur" for 1967-68.

DON FLEMING has successfully completed his first year of pre-meds at Mount Allison University and is about to begin his second year in the same course.

DAVID LOVE is entering his third year at York University.

MCKENZIE MESSER has passed his first year at Bishop's University.

'67 News has not been received as to the whereabouts of the '67 graduates in time for this issue. We would urge each graduate to drop a line to Jim Hamilton at the School, stating the university they are attending and the course they are in for publication in the next Andrean.

Births

'48 GARY GRIESDORF. a daughter on May 29 in Toronto

'53 DAVE PARKER, a son on March 11 in Loudonville, New York

'59 TONY FELL - for second successive year - on September 7 in Toronto, a 9½ lb. son this time

'60 KLAUS WIEGHARDT, a daughter on July 25 in Lima, Peru.

Marriages

'32 R. R. (TONY) CORSON to Marleigh Paton of Montreal on June 17 at Toronto.

'59 JOHN M. CARR to Betty Corcoran on May 23 in St. Andrew's College Chapel.

JOHN C. WILKINS to Judith Lillian Magee on May 20 in St. Andrew's College Chapel.

'62 Michael Holden to Mary Leigh Hill on June 10 at Hudson Heights, Que.

Deaths

'05 JOHN K. GILLESPIE on May 1 in Toronto

'07 KENNETH B. MACLAREN, Q.C., in August at Toronto. Ken served on the Board of Governors from 1920 to 1929 and was always keenly interested in the affairs of the School. He was predeceased by his son, Kenneth Jr. '30.

'15 RICHARD DAVIS in March at Pasadena, California.

'18 HUGH T. KERR, M.D., on June 26 in Toronto

'19 DOUGLAS I. GRANT, Q.C., on June 8 in Oakville, Ontario

'40 NIMMO MITCHELL in August at Hamilton, Ontario

'40 WILLIAM A. LOFFT on August 7 at Toronto

IAN FIELDING FLEMMING

It is with a very deep sense of loss that we report the death of Ian Fielding Flemming, in Toronto on August 29, at the age of 41. Less than a year ago he was elected to the Board of Governors of the School.

"Flea", as he was affectionately known to his classmates, attended St. Andrew's from 1941 to 1946 and established an outstanding record. He played on the First Football and Cricket Teams for three years, being Captain of Football in both 1944 and 1945; a Prefect, Lieutenant in the Cadet Corps, and School boxing champion. He was also an accomplished skier.

After spending a year in Commerce at University of Toronto, Ian joined Ontario Steel Products Limited in 1947 where he had a distinguished career. Serving the Company in Chatham, Milton and Gananoque, he advanced rapidly to executive position culminating in his appointment as General Manager and Director in 1966.

Always keenly interested in everything concerning St. Andrew's Ian was active in the Old Boys Association and a zealous worker for the S.A.C. Foundation. He will be sorely missed.

To his wife, Gerry; his two children, Elizabeth and Michael; and to his father, Paul, also a well-known Old Boy, all of us offer our deepest sympathy. We are proud that Michael is enrolled at the School this Fall, to become the third generation of Flemmings at St. Andrew's.

A group of Ian's friends, including Old Boys of other Independent Schools, have set up the IAN F. FLEMMING MEMORIAL AWARD to provide a scholarship to a deserving boy for attendance at St. Andrew's. Available only to sons of Old Boys, it will be awarded to a boy who exemplifies best the character of the man it honours, combining proficiency in athletics, scholastic ability and qualities of leadership.

It is the intention of his friends to provide an endowment fund that will perpetuate Ian's name through this award. For those Andreans wishing to share in this endeavour, donations may be made payable to the St. Andrew's College Foundation, Aurora, designated for the IAN F. FLEMMING MEMORIAL AWARD.

ROBERT D. ALLWORTH

The Andrean regrets to report the sudden death of Robert Douglas Allworth, father of Chris Allworth '60, in an automobile accident near Toronto on July 8, 1967.

A man who gave unstintingly of his boundless energies to many worthy causes, Bob Allworth was a strong supporter of St. Andrew's College and a valued member of the Parents Committee of the Foundation.

PEDRO MARTIN

To most Andreans down through the years, the name of Pedro Martin was very familiar, frequently appearing in Old Boys News and articles in the Review. Probably the first student from Mexico to attend St. Andrew's, Pedro made a host of friends during his years at the School from 1907 to 1910, and many Old Boys enjoyed his warm hospitality when visiting that country. His frequent letters to his old school were always filled with happenings and items of interest concerning other Old Boys in Mexico, most of whom owed their first acquaintance with St. Andrew's to his influence. It is with great sadness that we learned of Pedro's death earlier this year after several years of failing health.

Graduating from St. Andrew's in 1910, Pedro went to McGill and later to Ecole Superieure de Commerce de la Ville de Geneva, Switzerland. Returning to Mexico City, he spent a few years with the Royal Insurance Company and a local banking firm. Then he opened his own business dealing with mining supplies, pulp and paper, and other import agencies. Later he served on the Board of Directors of an insurance company and a paper mill in Mexico.

Pedro's two sons, Pedro, Jr., and Eduardo both attended St. Andrew's from 1943-47. In a recent letter from Eduardo, he mentions that his father's greatest wish was to see the day when his first grandson entered St. Andrew's. Unfortunately this was not to be, but we look forward to the third generation of Martins to come some day.

DR. FREDERIC DUDLEY EYRE ROSS,

E.D., M.D.C.M., B.SC., F.R.C.S., F.A.C.S.

One of Canada's most prominent surgeons, F. Dudley E. Ross died in Montreal on February 4, 1967.

Attending St. Andrew's from 1908-13, Dud Ross was an outstanding athlete being a member of the First Football, Hockey and Cricket team; a prefect, and Captain in the Cadet Corps. He entered McGill at the age of 16. In 1915 he left for the war with McGill General Hospital, returning in 1917 to complete his medical training. Dud played on the McGill senior football team for four years and was Captain in 1920.

His many years in the practice of medicine included service at the Montreal General Hospital, Royal Victoria Hospital and Children's Memorial Hospital where he was appointed Surgeon-in Chief in 1937. In addition he taught surgery at McGill. Included in Dud's many successful operations, was the hospital's first "blue baby" operation performed in 1940.

Dudley retired in 1954 and took up residence at St. Adolphe D'Howard, where he was promptly elected Mayor. In February 1955, he acted as Chairman of an Old Boys Dinner in Montreal. He is survived by his wife, the former Doris Elaine Evans.